

The logo for Viscopro, featuring the brand name in a bold, blue, sans-serif font. The letter 'V' is significantly larger and more stylized than the other letters. Below the text is a blue horizontal bar with a white dotted pattern.

Viscopro[®]

*A range of
high performance
visco-elastic pressure
relieving mattresses
and cushions*

The logo for Sumed, consisting of the word 'SUMED' in a bold, white, sans-serif font. The letters are underlined with a white horizontal line.

SUMED[®]

ViscoPRO®

ViscoPro is a range of high performance visco-elastic pressure relieving mattresses and cushions.

Only the highest quality open cell visco-elastic material is used to create a durable, temperature sensitive foam that will mould to any body shape.

ViscoPro cushions and mattresses are suitable for clients up to very high risk and also those with skin damage up to and including stage 2.

All ViscoPro products come with a stretchable, breathable and waterproof PU cover, which features fully welded seams and a generous zip overlap to help prevent fluid ingress.

ViscoPro is competitively priced and there are volume discounts available.



Each cushion and mattress comes with a stretchable, breathable and waterproof PU cover.

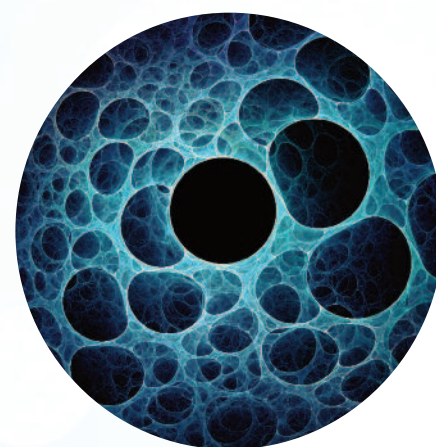

The open cell structure allows air to circulate.

- Visco-elastic mattresses and cushions with excellent pressure distribution properties
- Large range of sizes and options
- Suitable for clients up to very high risk as well as those with skin damage up to and including stage 2
- Crib 5 compliant and CE marked
- Breathable, waterproof PU cover with welded seams
- Competitively priced with volume discounts available

A range of high performance visco-elastic pressure relieving mattresses and cushions

ViscoPro cushions

- Made entirely of high density visco-elastic foam
- Available in a large range of sizes with a choice of two heights – 5cm (2") and 7.5cm (3")
- Maximum client weights:
5cm cushion: 100kg (15.7 stone)
7.5cm cushion: 150kg (23.6 stone)

Excellent pressure distribution properties

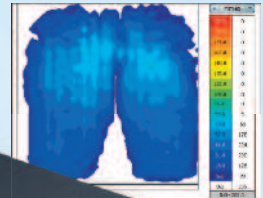

ViscoPro overlay mattress

- 7cm high overlay mattress
- Made entirely of high density visco-elastic foam
- Ideal for use with a base mattress
- Client weight range: 0-127kg (0-20 stone)



ViscoPro full mattress

- 15cm high full replacement mattress
- 7cm high density visco-elastic with 8cm high quality base foam
- Standard (195cm) and extra long (210cm) configurations
- Options for a range of client weights:
0-51kg (0-8 stone)
51-127kg (8-20 stone)
127+ kg (20+ stone)

Excellent pressure distribution properties

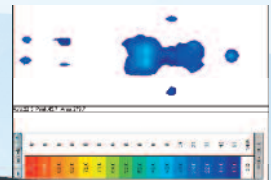

ViscoPro range

ViscoPro Cushions

Cushion size	Height	
	5cm (2")	7.5cm (3")
38cm x 38cm (15" x 15")	VCPR015152	VCPR015153
38cm x 40cm (15" x 16")	VCPR015162	VCPR015163
38cm x 43cm (15" x 17")	VCPR015172	VCPR015173
40cm x 40cm (16" x 16")	VCPR016162	VCPR016163
40cm x 43cm (16" x 17")	VCPR016172	VCPR016173
40cm x 46cm (16" x 18")	VCPR016182	
43cm x 43cm (17" x 17")	VCPR017172	VCPR017173
43cm x 53cm (17" x 21")	VCPR017212	
46cm x 40cm (18" x 16")		VCPR018163
46cm x 43cm (18" x 17")	VCPR018172	VCPR018173
46cm x 46cm (18" x 18")	VCPR018182	VCPR018183
46cm x 51cm (18" x 20")	VCPR018202	VCPR018203
46cm x 53cm (18" x 21")	VCPR018212	VCPR018213
46cm x 55cm (18" x 22")	VCPR018222	
48cm x 43cm (19" x 17")	VCPR019172	VCPR019173
48cm x 46cm (19" x 18")	VCPR019182	VCPR019183
48cm x 48cm (19" x 19")		VCPR019193
51cm x 40cm (20" x 16")		VCPR020163
51cm x 43cm (20" x 17")	VCPR020172	VCPR020173
51cm x 46cm (20" x 18")	VCPR020182	
53cm x 43cm (21" x 17")		VCPR021173
53cm x 46cm (21" x 18")		VCPR021183

ViscoPro Mattresses and Overlay

Weight range	Length	
	Standard (195cm)	Extra Long (210cm)
Mattress 0-51kg (0-8 stone) 87cm wide x 15cm high	VMATPRO1	VMATPRO1XL
Mattress 51-127kg (8-20 stone) 87cm wide x 15cm high	VMATPRO2	VMATPRO2XL
Mattress 127+ kg (20+ stone) 87cm wide x 15cm high	VMATPRO3	VMATPRO3XL
Mattress Overlay 0-127kg (0-20 stone) 87cm wide x 7cm high	VMATPRO4	-

For more details or to place an order, please contact:

SUMED[®] **01457 890980**
www.sumed.co.uk

Sumed International (UK) Ltd.

Integrity House, Units 1-2 Graphite Way, Hadfield, Glossop, Derbyshire SK13 1QH
 Telephone 01457 890980 | Fax 01457 890990 | sales@sumed.co.uk | www.sumed.co.uk
 © 2014 Sumed International (UK) Ltd.